

Daily Showing Activity

MLS-Wide | Rolling Weekly Average

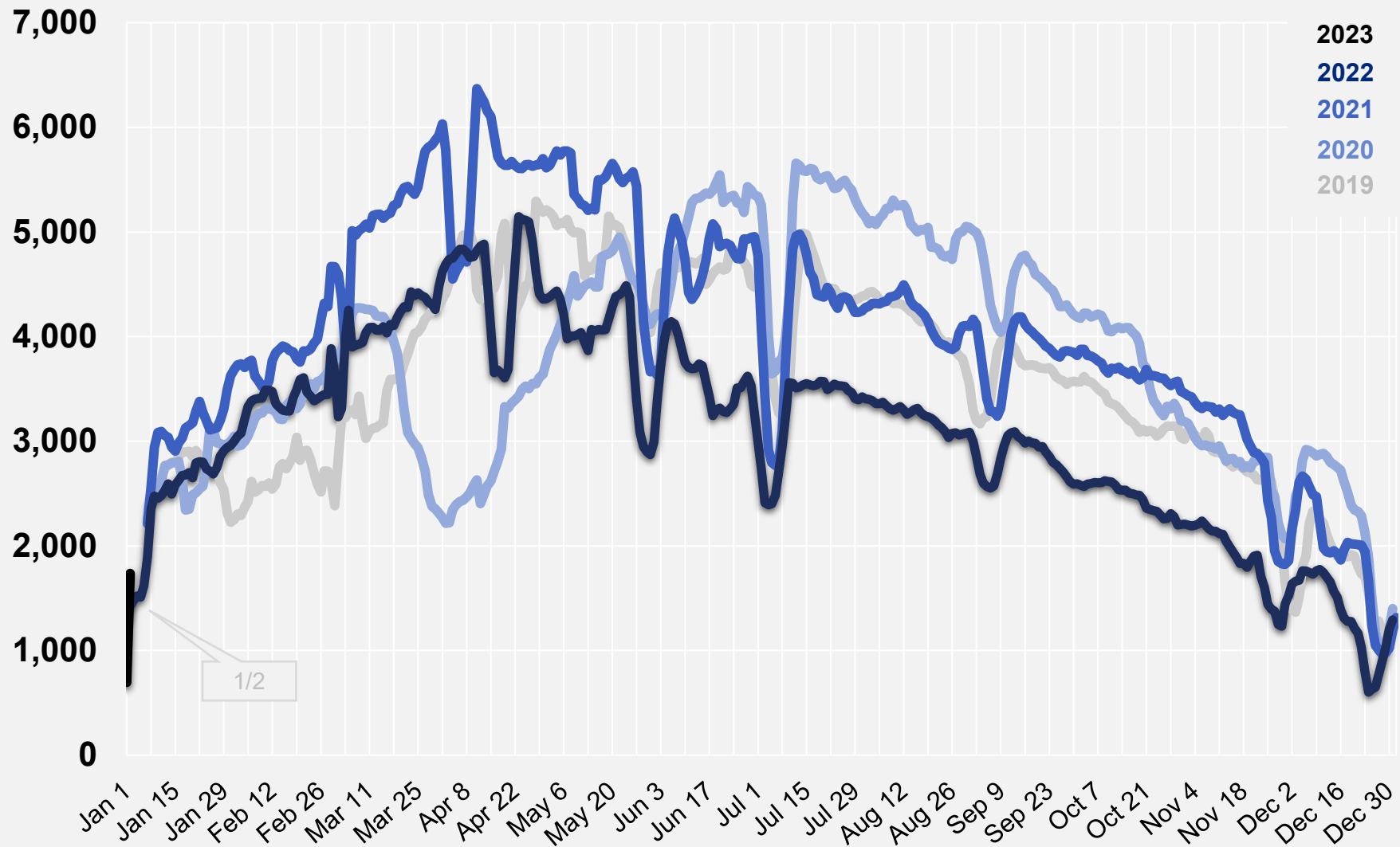

Source: Minneapolis Area REALTORS® and RMLS of MN, Inc. | © 2022 MAR. All Rights Reserved.

Daily Showing Activity

MLS-Wide | Rolling Weekly Average

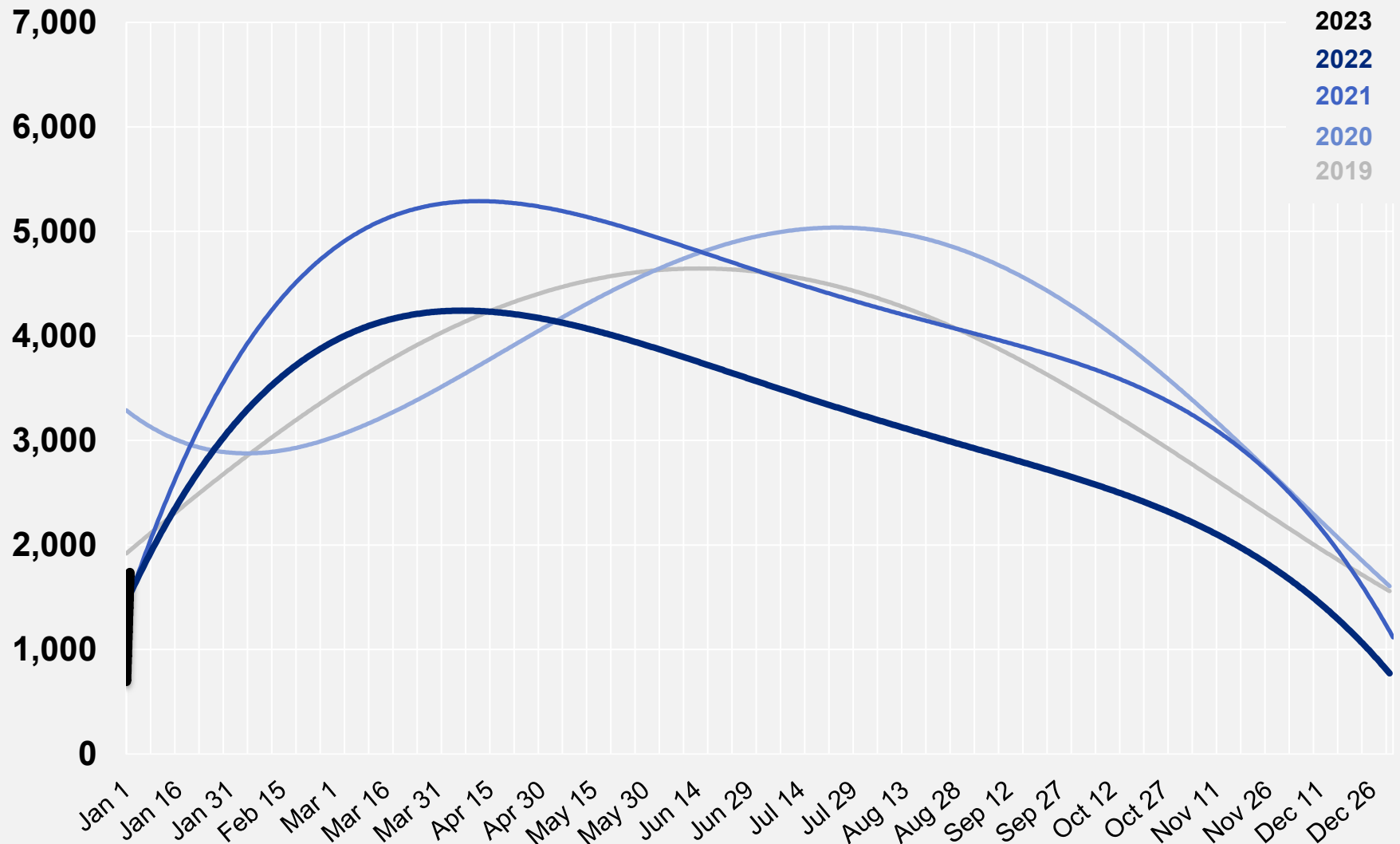

Source: Minneapolis Area REALTORS® and RMLS of MN, Inc. | © 2022 MAR. All Rights Reserved.

Showing Activity by Price Range

MLS-Wide

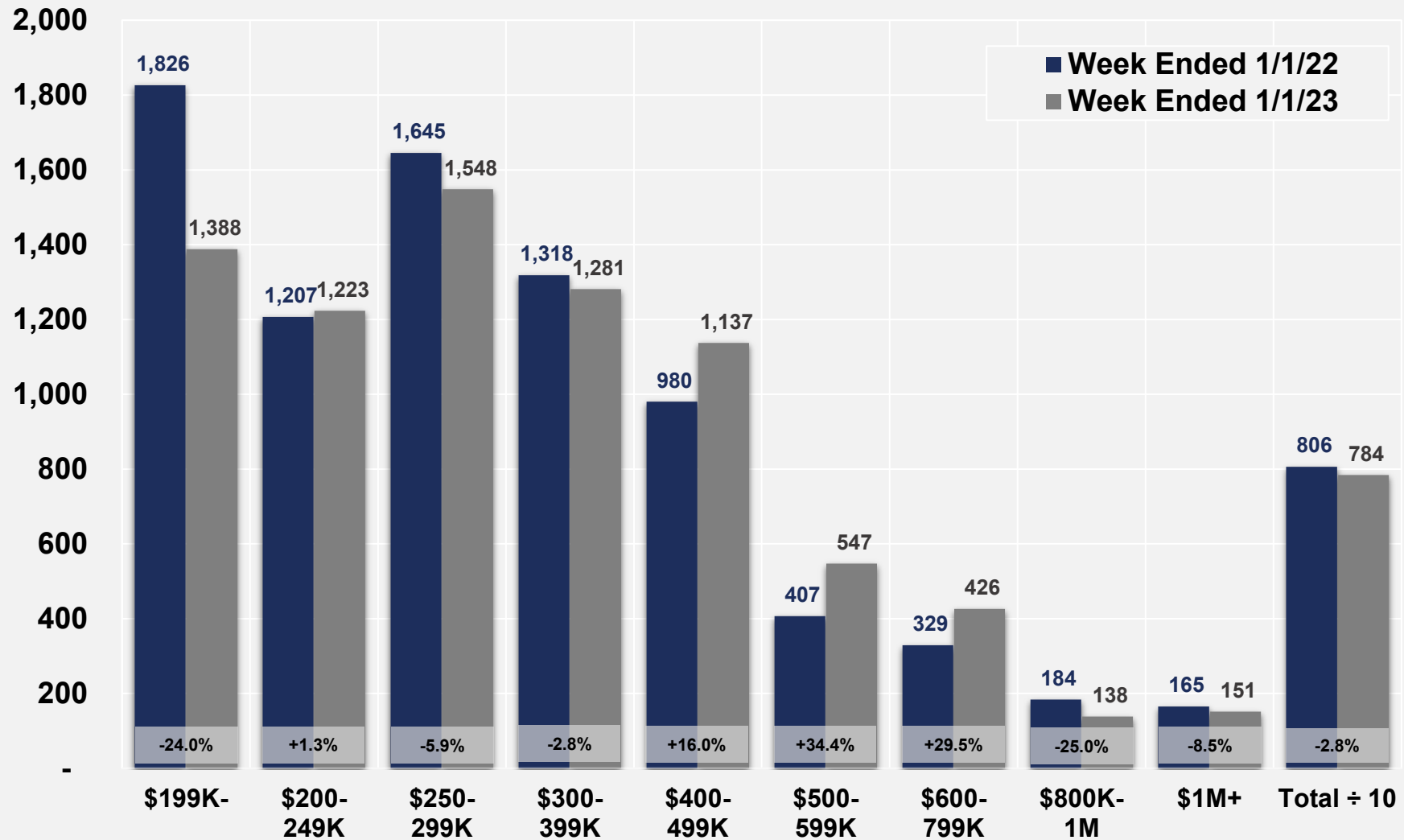

Share of Overall Showing Activity

By Price Range

MLS-wide

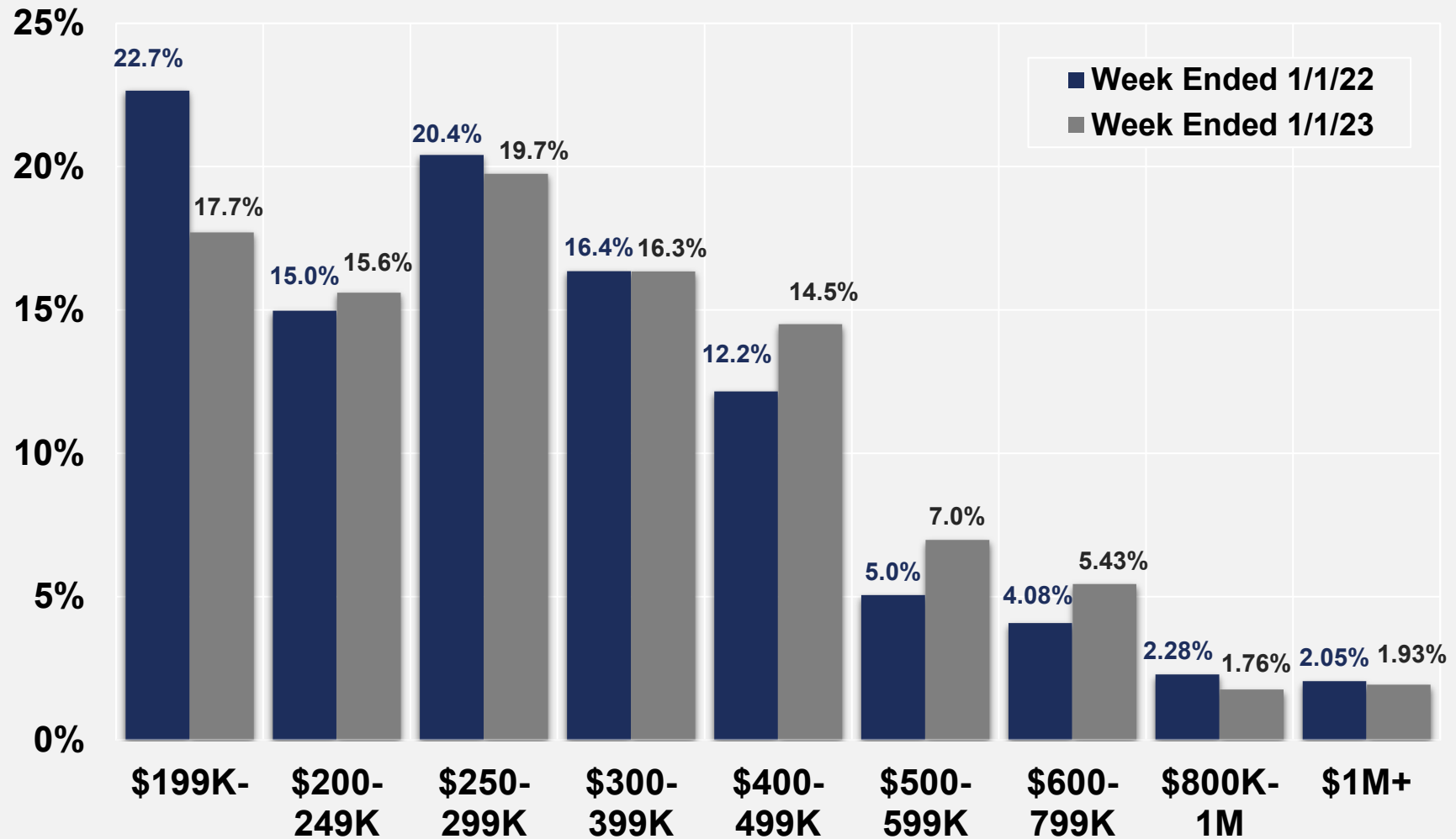

New Listings

Twin Cities Metro | Rolling Weekly Average

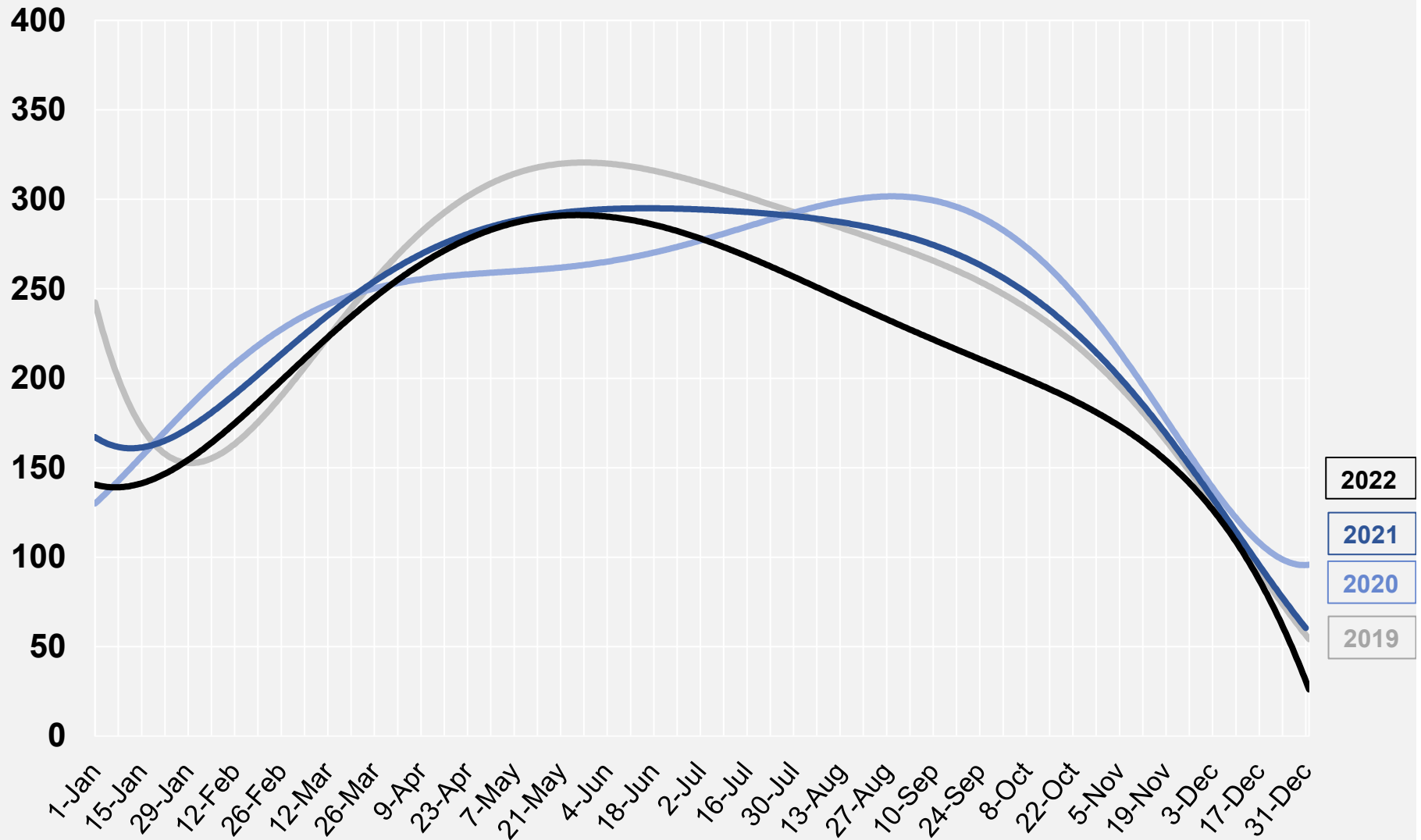

Source: Minneapolis Area REALTORS® (MAR) and RMLS of MN, Inc. | © 2022 MAR. All Rights Reserved.

Change in New Listings by Price Range

A new listing is any property listed for sale during a particular period

Twin Cities Metro | November 2022 compared to November 2021

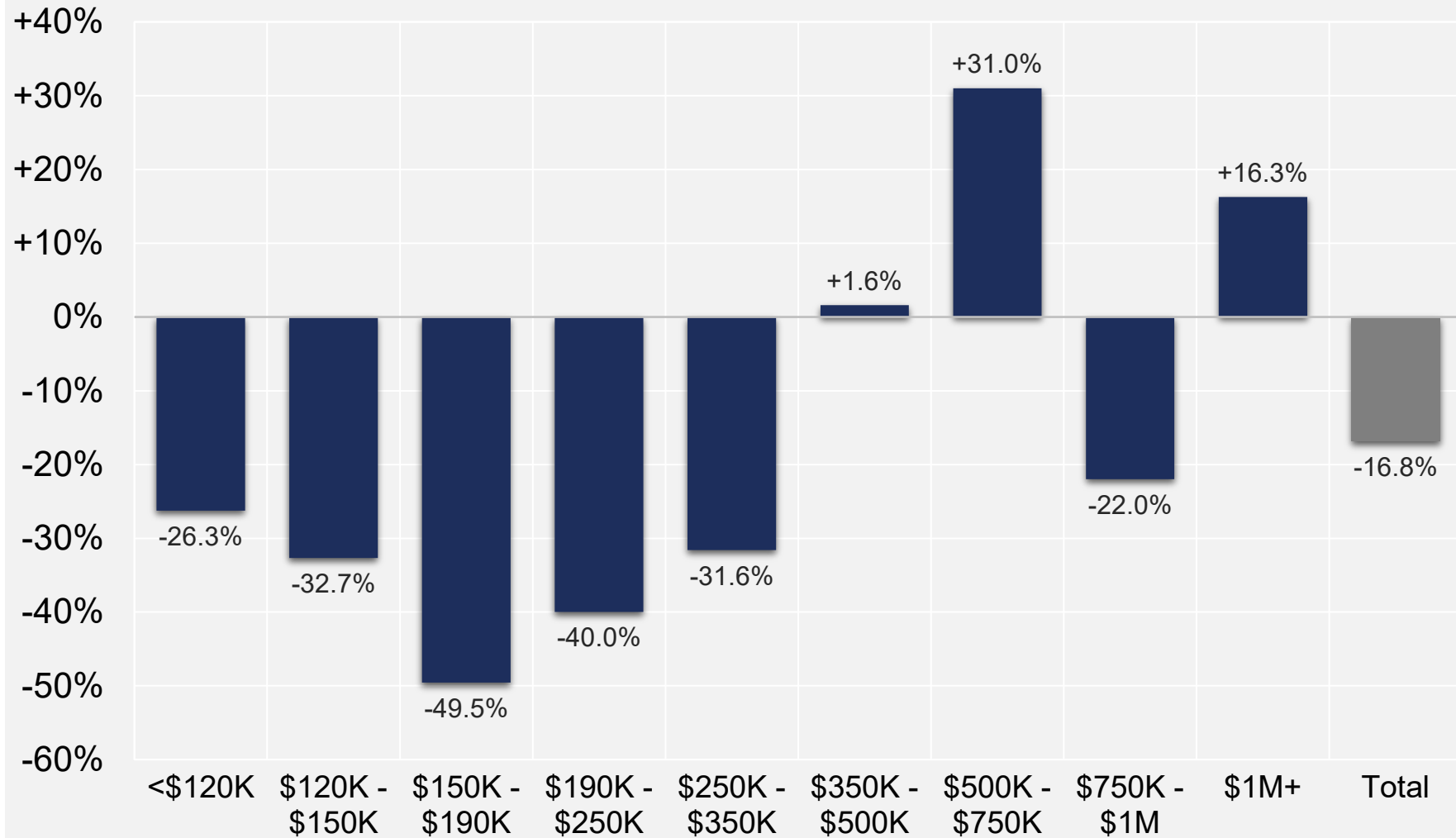

Pending Sales

Twin Cities Metro | Rolling Weekly Average

A pending sale is an accepted offer (signed purchase agreement) on a property

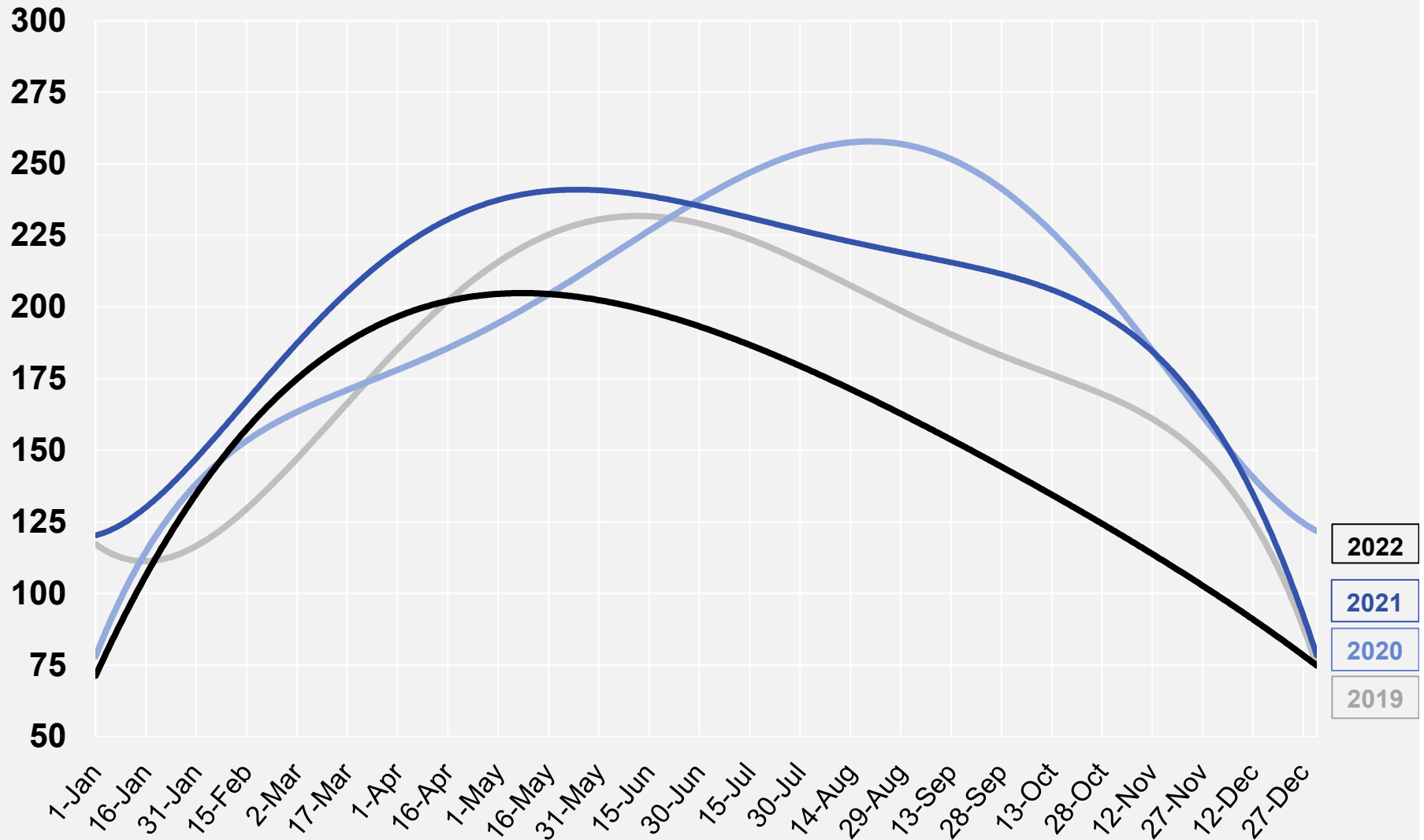

Change in Pending Sales by Price Range

A pending sale is an accepted offer or signed purchase agreement on a property

Twin Cities Metro | November 2022 compared to November 2021

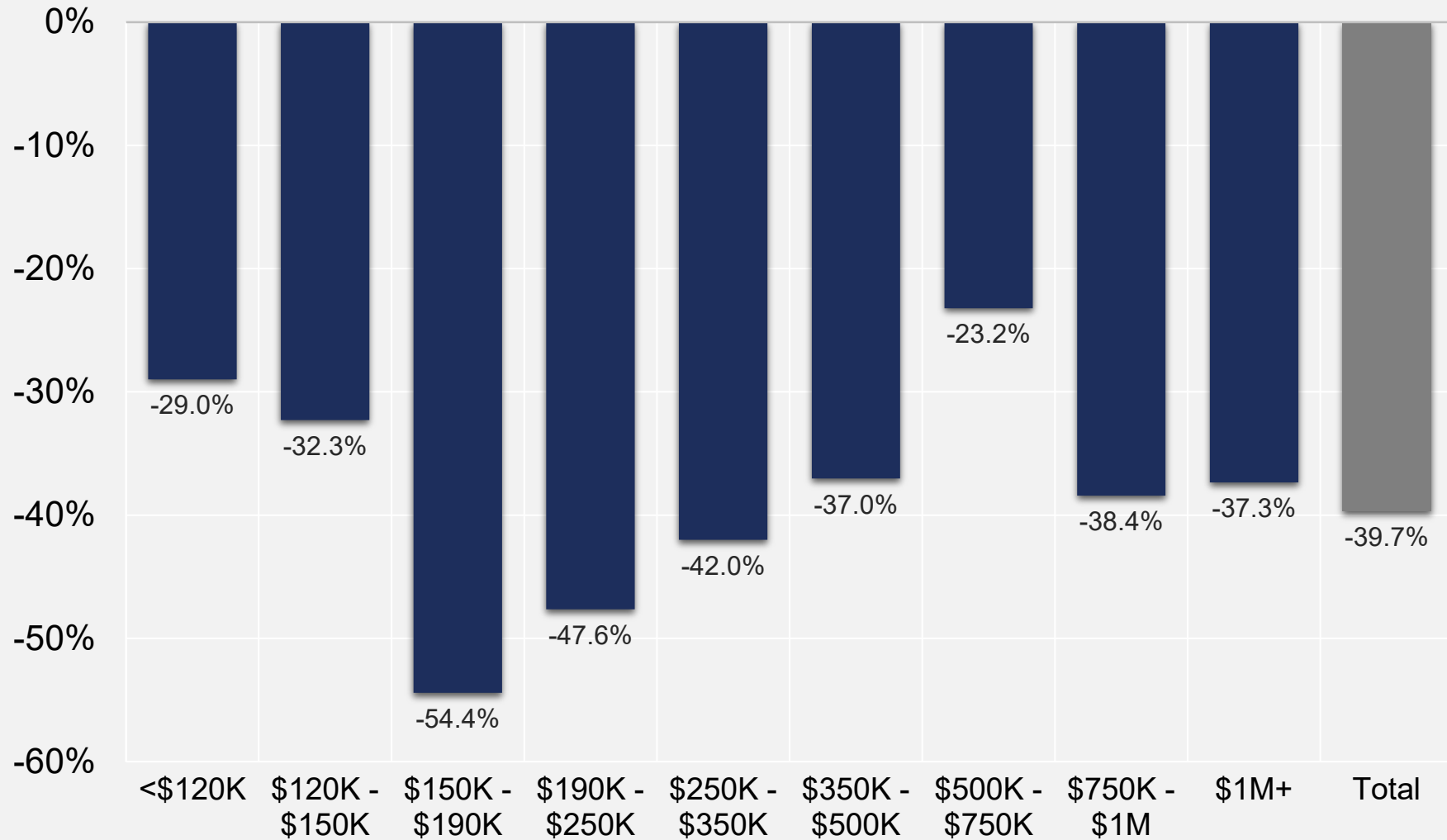

Change in Market Activity by Price Range



A new listing is a property listed on the market during the month, not just active listing but a new
 A pending sale is an accepted offer or signed purchase agreement on a property

Twin Cities Metro | November 2022 compared to November 2021

■ New Listings
 ■ Pending Sales

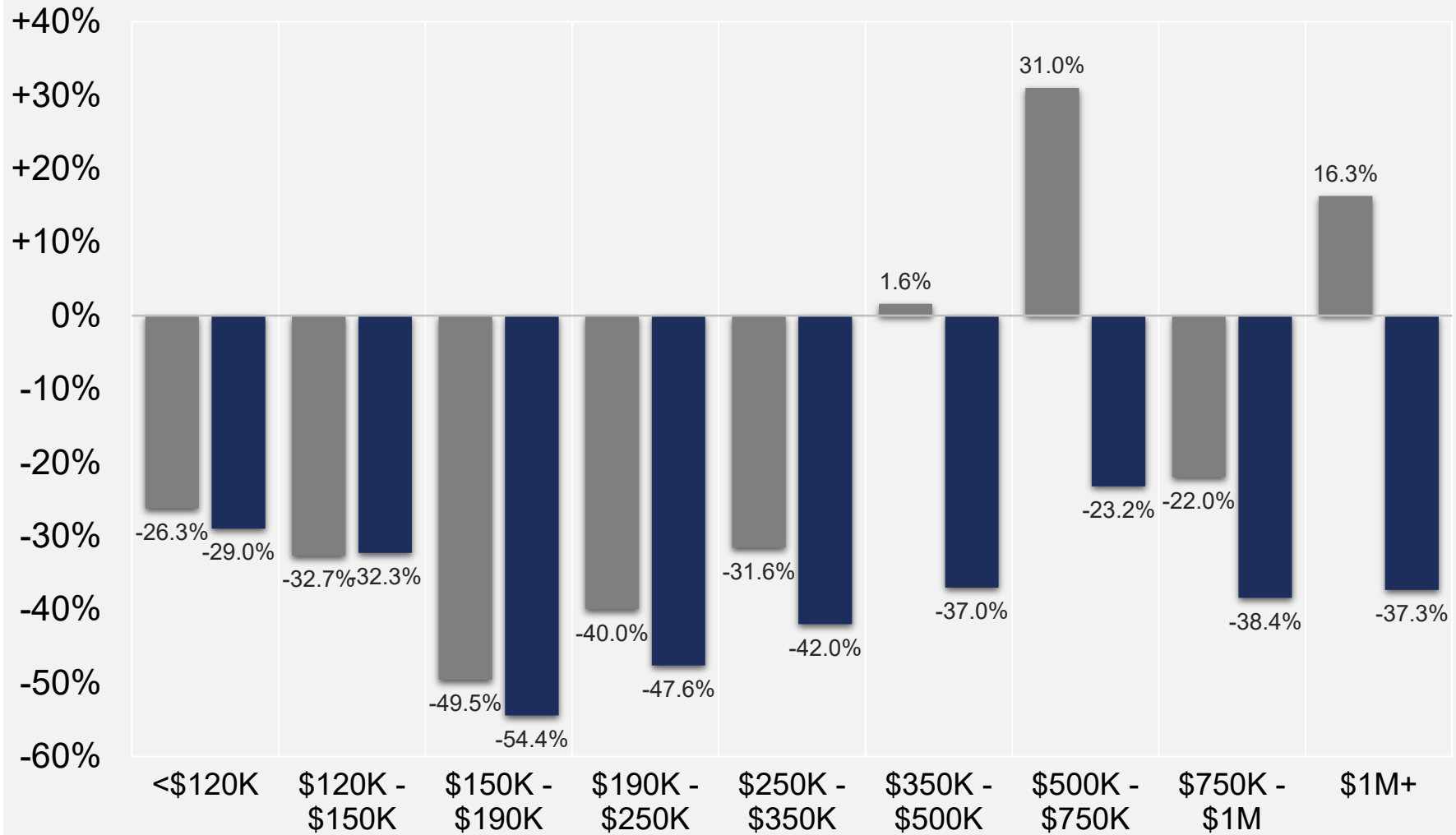

Source: Minneapolis Area REALTORS® (MAR) and RMLS of MN, Inc. | © 2022 MAR. All Rights Reserved.

Pending Sales : New Listings Ratio



Twin Cities Metro | Rolling Weekly Average

A value of 90% means there were 90 pending sales for every 100 new listings

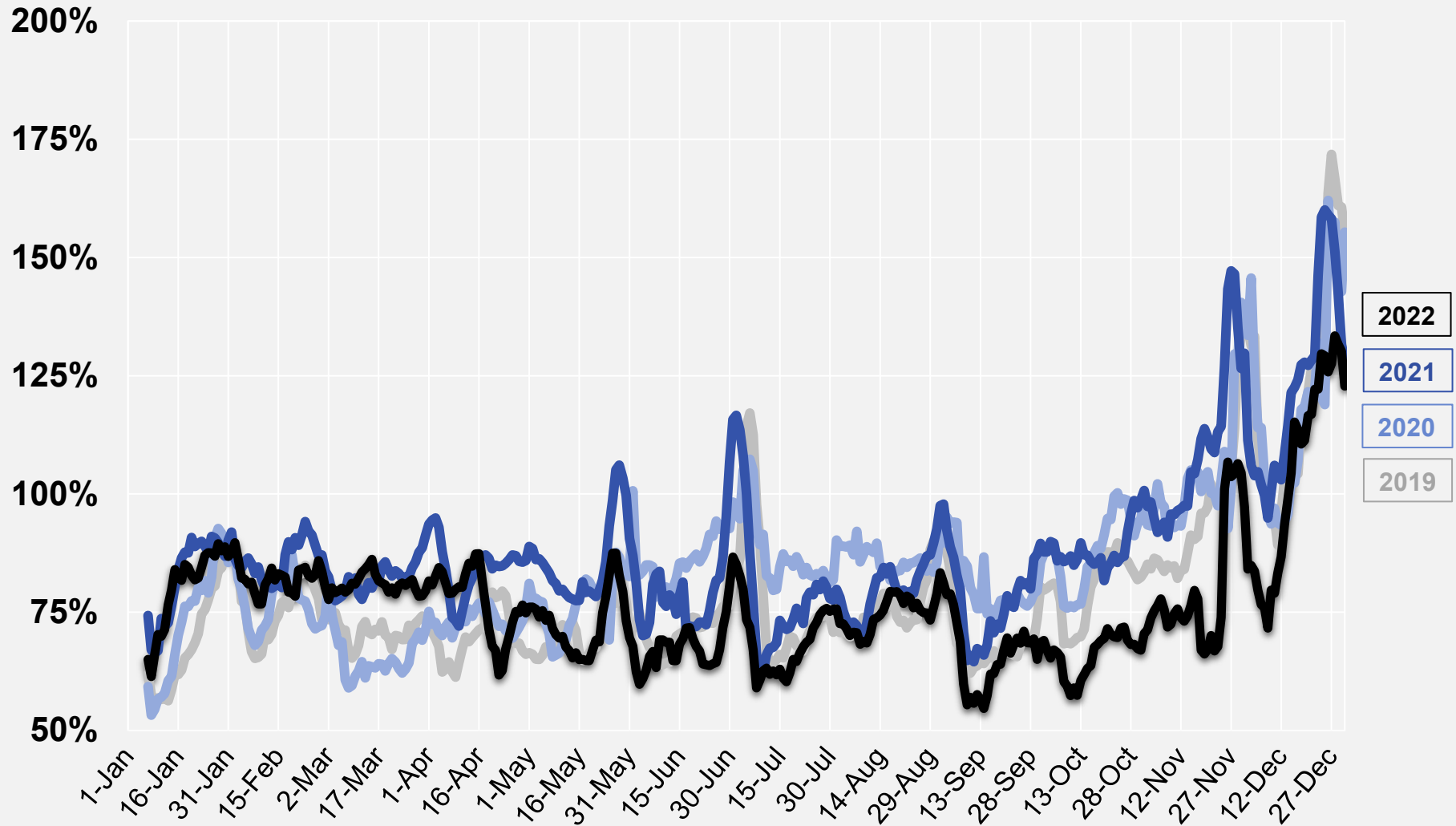

Source: Minneapolis Area REALTORS® (MAR) and RMLS of MN, Inc. | © 2022 MAR. All Rights Reserved.